

COVID-19

Guide to Special Entry Procedure to Korea for International Patient

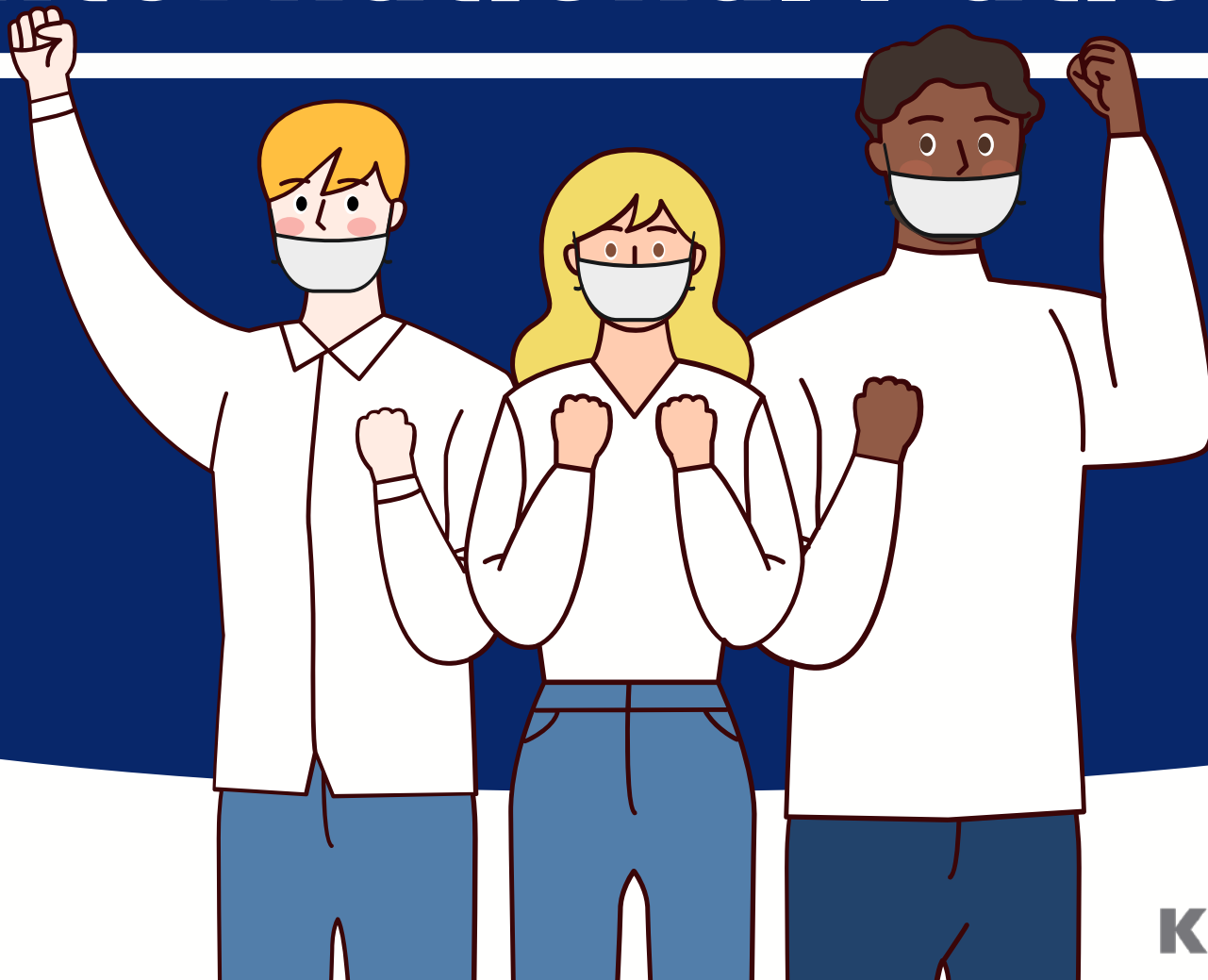

Korean government enforces infectious disease prevention and control for persons entering from overseas

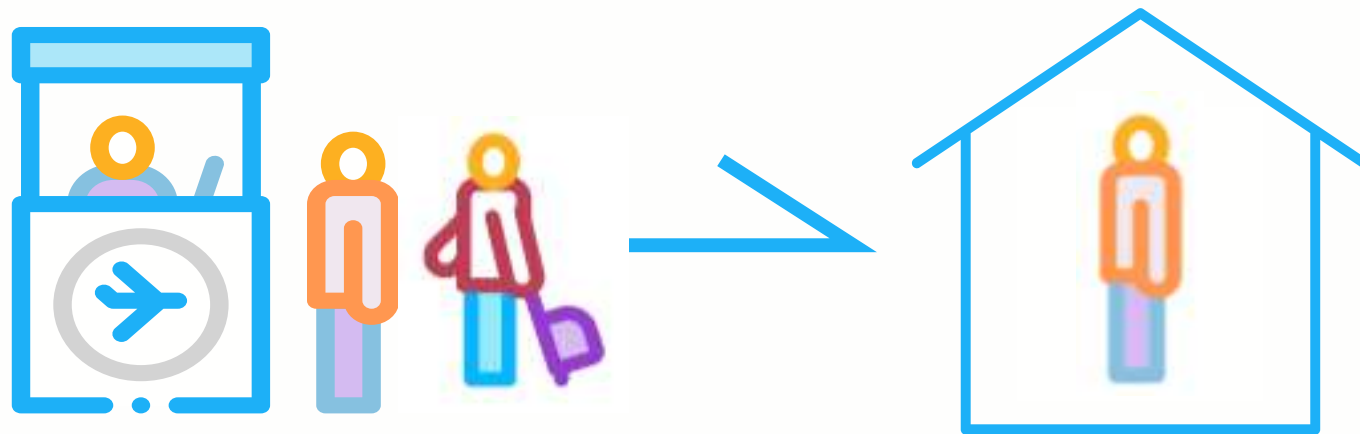

- ☒ Implementation of Special Entry Procedure (3.19 ~)
- ☒ 14-day mandatory quarantine at government-designated temporary residential facilities (4.01~)



Persons who refuse entry to temporary residential facilities or violate quarantine regulations shall be deported and banned from re-entering

① Before entering Korea



Korea-bound flight tickets are issued **only if travelers agree to be quarantined at a facility**

※ Tickets not issued if agreement is not submitted



Persons entering from high-risk nations must undergo the diagnostic test (PCR) at medical institutions recognized by the local Korean embassy, and **prepare proof of negative result** (to be issued within 48 hours of date of departure)

High-risk nations :

Pakistan, Bangladesh, Kazakhstan, Kyrgyzstan, Uzbekistan, Philippines

※ Entry to Korea not permitted if PCR negative result is unavailable

Arrival in Korea

② Incheon Airport Entry Screening



Wearing a mask is required when moving to a temporary residential facility after arriving at an airport in Korea

- ☒ Check for fever with a thermal scanner, and measure individual body temperature
- ☒ Submit health questionnaire
- ☒ Implement Special Entry Procedure for symptomatic and asymptomatic cases of COVID-19

※ Special Entry Procedure for Symptomatic Cases



Symptomatic case

Receive diagnostic test at airport

Receive diagnostic test at airport



Transfer to hospital or
residential treatment center



Quarantine at temporary
residential facility

※ Special Entry Procedure for Asymptomatic Cases

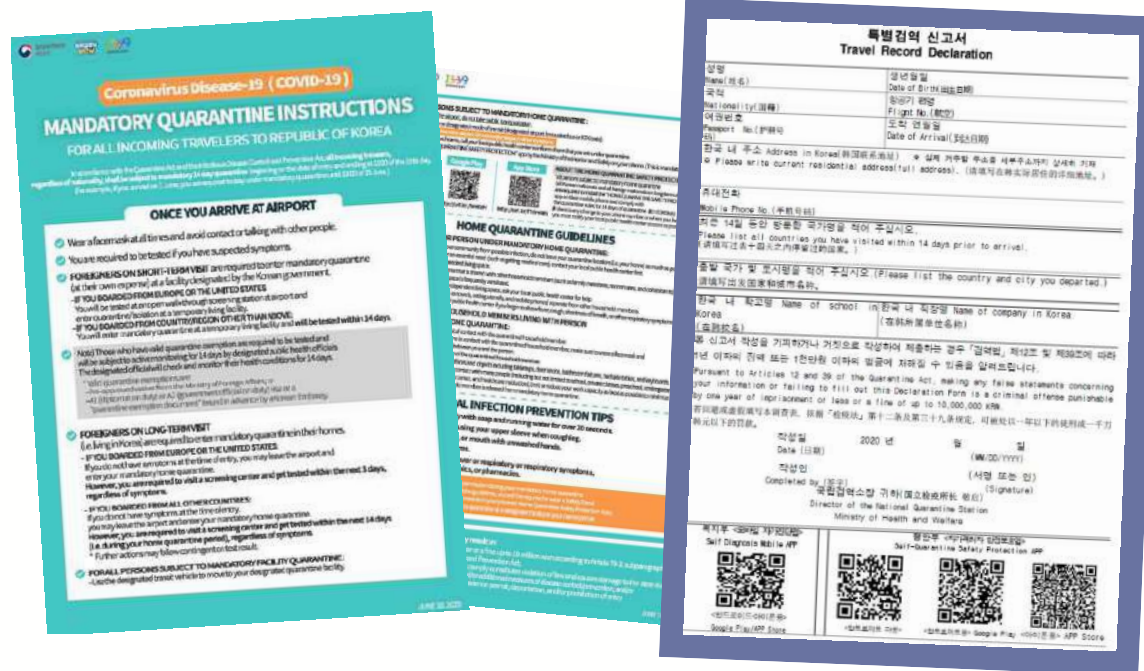

Receive instructions for Quarantine Subjects



Submit a travel record declaration form with contact information and address in Korea



Entry is permitted if provided contact number is verified
Check the contact number of the hospital coordinator in advance

health screening certificate

성명(Name):

본 검역확인증 소지자는 코로나바이러스감염증-19
검역 대상자로 검역을 완료하였음을 증명합니다.

This certifies that the holder has completed
COVID-19 screening measures including temperature
check and submission of Health Declaration Form.

년 (yy) 월 (mm) 일 (dd)

보건복지부
질병관리본부 국립검역소

Notice of Isolation/Quarantine

Name: _____ Date of Birth: _____

Type of Quarantine/Isolation: ☐ Home ☐ Facility ☐ Hospital

Duration: _____

Effective from: _____ to: _____

Place of Quarantine/Isolation: _____

Name: _____ Address: _____

You are receiving this notice because you are ordered to quarantine as a person suspected of being infected with the pathogen of an infectious disease in accordance with Articles 42(2), 47(3), 49(1) of the Infectious Disease Control and Prevention Act.

During your quarantine, you may not leave your quarantine area without prior permission of the Director of the Korea Centers for Disease Control and Prevention or the head of the local government that issued this action. You are required to comply with the rules set by the Director of the Korea Centers for Disease Control and Prevention or the head of the local government. If you have objections to the quarantine action, you may file for an administrative appeal or administrative suit within 90 days of receiving this notice.

Failure to comply with this action may result in:

- Criminal penalty of imprisonment up to 1 year or a fine up to 10 million won according to Article 79-3, subparagraphs 3 through 5 of the Infectious Disease Control and Prevention Act.
- Civil damages according to Article 750 of the Civil Act in the event that your failure to comply constitutes violation of law and causes damage to the state due to further transmission of the infectious disease and/or additional measures of disease control/prevention and/or
- Failure to comply with home quarantine action such as leaving your designated location without permission, you are required to wear a safety band on your wrist which connects to the Home Quarantine App. If you refuse, you will be ordered to quarantine at a facility. You may also be ordered to facility quarantine if you refuse to use Home Quarantine App or if you do not have a mobile phone. (You may be required to pay for the facility quarantine.)
- Foreign nationals: Revocation of visa or residence permit, deportation, and/or denial of entry according to Article 14(1), 48(1), and 69.5 of the Immigration Act.

Date: 2020. 8. 13.

Director of the Korea Centers for Disease Control and Prevention

Attestation: Emergency Operation Center

Position: Assistant Director

Name: Kim Youngsoo

Contact: 043-719-9002, 9003



Install **self-quarantine safety protection app** released by the Ministry of the Interior and Safety



Persons entering from high-risk nations must submit **negative COVID-19 result**



Receive **health screening certificate** and **quarantine notice**

③ Go to Temporary Residential Facility

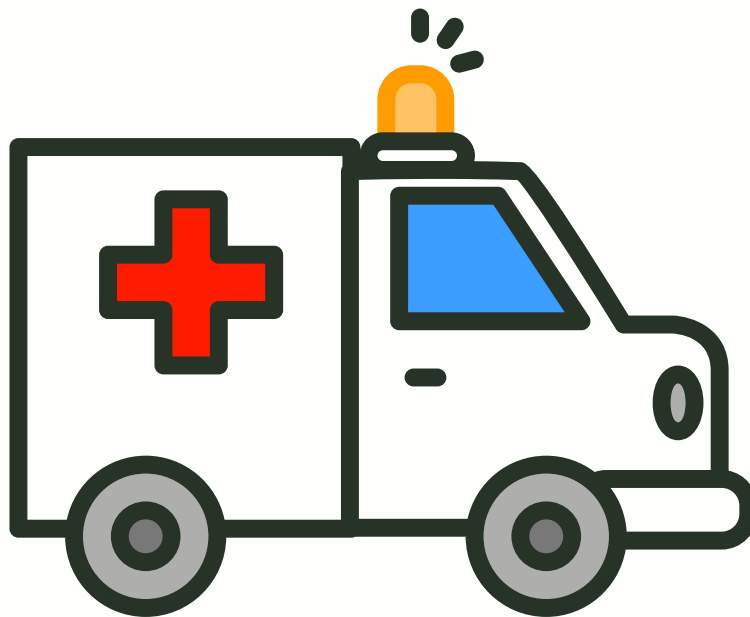

Go to temporary residential facility using special transport vehicle provided by the Korean government



Allocation to temporary residential facility designated by the Korean government is performed on-site upon arrival

Changes cannot be made for personal reasons once allocated



Attention!

'Hospital Quarantine' guideline is newly established for international patients (07.20~)

※ Switch to hospital quarantine if COVID-19 diagnostic test result turns out to be negative



Eligibility

- A. Holder of **negative PCR test result for COVID-19** (within 72 hours from departure : 48 hours for high-risk nations)
- B. **Cancer patients, chemotherapy patients, transplant patients,** and patients deemed as suffering from equally severe conditions



- C. Patients deemed by medical personnel as requiring treatment.
- D. Patients who have received the **international patient certificate** at the medical institution where an appointment has been confirmed

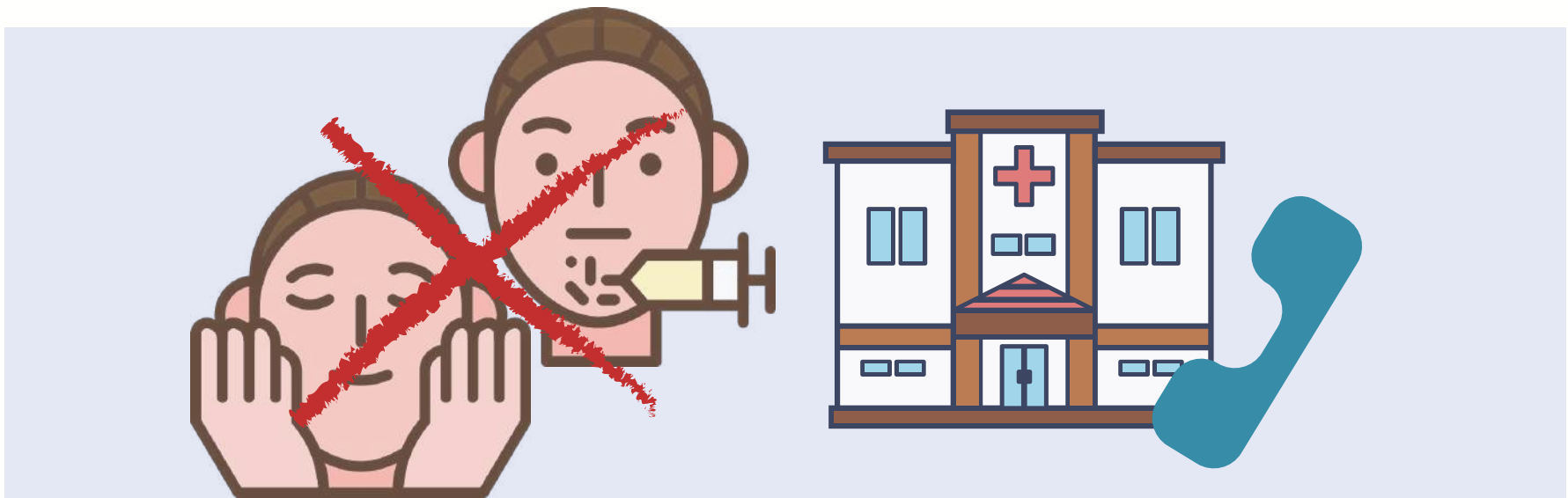

Persons visiting for wellness purposes (beauty, plastic surgery, health check, etc.) or suffering from minor ailments outpatients and hospitalized patients are not eligible for hospital quarantine

Make prior inquiry at your medical institution as some medical institutions may not have implemented these guidelines

4 Check-In to Temporary Residential Facility



Alight from special transport vehicle, and **receive fever check**; move to temporary residential facility if symptoms are not observed



Check-in survey is conducted to collect information related to admission

Survey covers illnesses, allergies, and diet (halal, vegetarian, etc.)



Persons who fail to cooperate or violate quarantine regulations shall be deported pursuant to Article 46 of the Immigration Act or be prohibited from re-entering pursuant to Article 11 of the same Act



Receive **identification check** through passport scanning at reception



Pay **temporary residential facility fee** at payment counter

Pay by card or cash (KRW or USD)
Payment of KRW 120,000 per night per person
(KRW 1,680,000 for 14 days)
Free for children aged below 4, 50% for children aged below 12



In principle, **a single room** with an en-suite shower and toilet will be assigned **to each individual**

Children aged below 12 or disabled persons requiring guardians, husband and wife or other family relations, and persons who have entered Korea as a group may choose to be assigned to the same room



Delete self-quarantine safety protection app, and install **self-check mobile app**

Check COVID-19-related health status through self-check mobile app during quarantine period

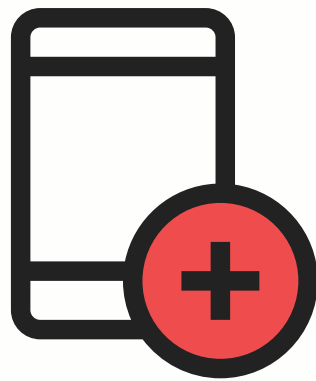

What is the self-check mobile app?

- 1) Allows self-diagnosis of health in relation to COVID-19
- 2) Used in self-diagnosis at least once a day
- 3) Transferred to police if self-diagnosis result is not submitted for more than three days



Available languages : Korean, English, Chinese





Facility Quarantine Instructions will be distributed and education will be provided

Fulfill occupants' right to know by explaining reason for moving-in, purpose, and future schedule



14-day quarantine and self-monitoring begin after check-in to individual room

Quarantined until 12:00 on the day that the full 14-day period is fulfilled from one day after arrival (arrival date+14)

(ex) Persons who have arrived on September 1 will be quarantined until 12:00 on September 15, when the 14-day period ends



Conduct COVID-19 diagnostic test within three days of check-in

The cost of diagnostic tests is supported by the Korean government.

※ Convenience Services Available in Temporary Residential Facility



Live-in **medical personnel** for health monitoring related to COVID-19



3 meals a day
snack, drinking water



Interpretation **services** in English and other languages
(live-in or non-residential)

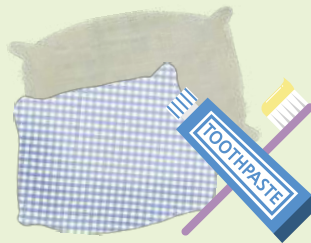

Personal **bedsheets**
toiletries

(Personal clothing should be prepared by the individual)



TV, internet, and emergency bell in individual room



Order **personal items** and bring in **parcels**

※ Check with facility manager before ordering parcel delivery as guidelines may vary by facility

※ Guidelines for Temporary Residential Facility



Taking antipyretic analgesics and cough medicine are not allowed if symptoms appear during quarantine period

(Immediately alert medical personnel, and receive the COVID-19 diagnostic test as instructed)



Always wear a mask in public areas



Do not move outside of individual room during quarantine period



Avoid meeting outsiders and coming into contact with other occupants during quarantine period



No smoking in all facility spaces



Drinking, smoking, and making loud noises are prohibited during quarantine period



Damage and unauthorized removal of fixtures in temporary residential facility are prohibited



Unauthorized escape from temporary residential facility is prohibited

(Persons found to be in violation shall face deportation)

⑤ Check-Out from Temporary Residential Facility



Undergo health education



Move to hospital in hospital-provided vehicle,
and begin treatment

**Receive treatment
safely in Korea before
returning to your
country**

